



JITI INSTITUTE OF TECHNICAL (OPC) PVT. LTD.

An ISO 9001:2015 Certified Institute



PROSPECTUS

REGD. OFFICE : AJWA TRADE CENTER, 3rd FLOOR,
MANGO, JAMSHEDPUR-831012, JHARKHAND

Enquiry No.: (M) 9334789032 (O) 0657-7969690

Website: www.jitiinstitute.com
E-mail Id: institute_jiti@yahoo.com



FROM THE DESK OF DIRECTOR...

I take this opportunity with great pleasure in welcoming you to “JITI INSTITUTE OF TECHNICAL (OPC) PVT. LTD”, an Institute dedicated to produce technically skilled manpower by imparting short term job oriented courses, With the presence of suitable infrastructure, experienced faculties and clear goal, we will try to improve the creativity problem solving abilities of the students so that they can contribute their best to the society and the country

Md. Shabbir Alam
Director



VISION

“IMPROVING LIVES THROUGH TECHNICAL LEARNING”

The institute aim to provide the excellent contribution which is missing in the way of undergraduate students those actually looking for excellent performance over globe. JITI INSTITUTE OF TECHNICAL (OPC) PVT.LTD. goal to help each highest potential students, thus we are pulling on a platform to perform them better. We believe to high technical qualification for each and generating the entry level employment with owns their identification. JITI INSTITUTE OF TECHNICAL (OPC) PVT. LTD. Is responsible for each staff members and the students to cover the safety during work even beyond the work.

MISSION

**“TO BE A LEADER IN TECHNO EDUCATION
BY
PROVIDING WORLD CLASS TECHNICAL EDUCATION”**

SPECIALITY

- | | |
|-----------------------------------|-------------------------------------|
| 1.Hostel Facility | 7.Free Plant visit & lab. |
| 2.Library Facility | practice |
| 3.Own Practical Workshop Facility | 8.No need to wait for Batch forming |
| 4.Regular/Alternative Classes | 9.Mess Facility |
| 5.Easy Installment | 10.Experienced Faculties |
| 6.100% Theory & Practical | 11.Transportation Facility |



TECHNICAL COURSE

(One Year)

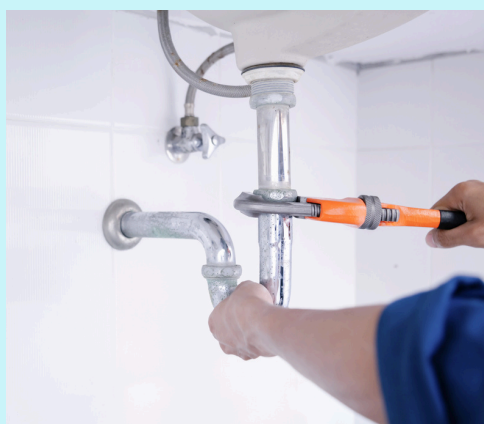
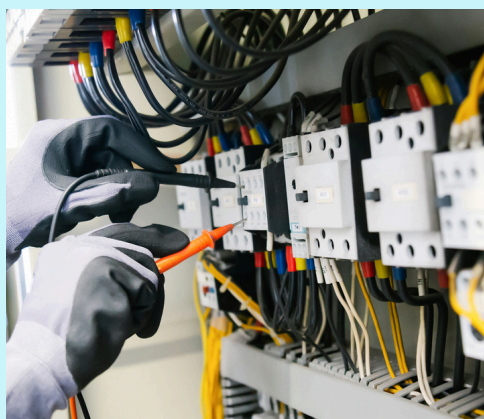

<u>COURSES</u>	<u>Fee</u>
Diploma in Air Conditioning & Refrigeration	30,000
Diploma In Water Management	30,000
Diploma in Electrical	30,000
Diploma in Mechanical	30,000
Diploma in Civil	30,000
Diploma in Store Management	30,000
Diploma in Instrumentation	30,000
Diploma in Land Surveyor	30,000

TECHNICAL COURSE

Duration : 2 Years

COURSES

Fee

Diploma in Air Conditioning & Refrigeration 40,000

Diploma in Electrical 40,000

Diploma in Mechanical 40,000

Diploma in Civil 40,000

Diploma in Instrumentation 40,000

Diploma in Land Surveyor 40,000

Diploma in Fitter 40,000

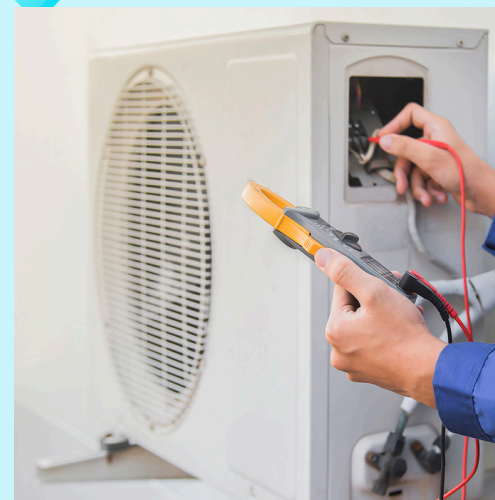

TECHNICAL COURSE

Duration : 3 Years

COURSES

Fee



Diploma in Electrical
Engineering

60,000



Diploma in Mechanical
Engineering

60,000

Diploma in Civil
Engineering

60,000



Diploma in Instrumentation
Engineering

60,000

Diploma in Computer
Science

60,000

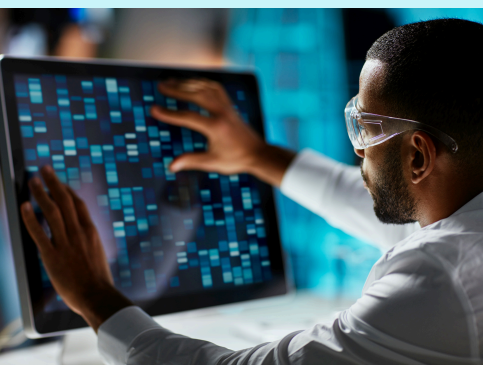

TECHNICAL COURSE

Duration : 4 Years

COURSES

Fee

Bachelor of Electrical
Engineering

80,000

Bachelor of Mechanical
Engineering

80,000

B. Tech in Safety
& Fire Engineering

80,000

B.Tech in Civil
Engineering

80,000

B.Tech in Computer Science

80,000





COMPUTER COURSE



COURSES

Fee

DCA (Basic)

30,000

Tally

30,000

'C' Programming

30,000



JAVA

30,000

HTML

30,000



PhotoShop

30,000

Page Maker

30,000

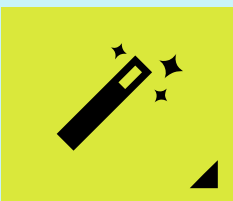
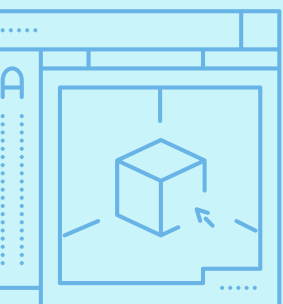

AUTOCAD (Draftman)

30,000

SAFETY COURSE

COURSES

Fee



OSHA International

10,000

IOSH (Managing Safely)

10,000



Nebosh IGC

40,000

Oshas Lead Auditor
14001 & 18001

25,000

Dip. in Industrial Safety
Management

30,000

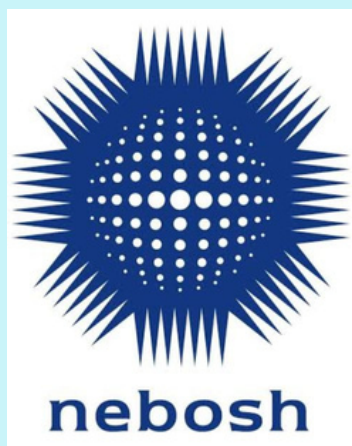

Dip. in Industrial Safety
& Fire Mngt.

30,000

Dip. in Health & Safety
Env. Mngt.

30,000



SAFETY COURSE



COURSES

Fee

Diploma in Offshore Safety 30,000

Dip. in Fire Engineering & Safety Mngt. 30,000

Diploma in Construction Safety 30,000

Diploma in Mines Safety 30,000

Diploma in Food Safety 30,000

Dip. in Electrical Safety 30,000

Dip. in Environmental Safety 30,000

Advance Dip. in Occupational Safety,
Health & Environmental Mngt. 30,000

Advance Dip. in Chemical Plant.
Processing Safety & Management 30,000

First Aid 3,000

Advance Dip. in Occupational Health,
Safety, Environment & Risk Mngt. 30,000

Advance Dip. in Industrial Safety, 40,000

WELDING COURSE

(OneYear)



COURSES

Fee

ARC WELDING

30,000

ARGON WELDING

30,000

ARGON/ARC WELDING

60,000

MIG WELDING

30,000

GAS WELDING

30,000

GAS CUTTING

30,000



OPERATING COURSE



COURSES

Fee

Mobile Crane Operator 30,000

Backhoe Loader Operator (J.C.B) 30,000

Dozer Operator 30,000

Forklift Operator 30,000

Excavator Operator 30,000

Pay loader Operator 30,000

Over Head Crane Operator 30,000

Tower Crane 30,000





FACULTY MEMBERS

<u>Sl. No.</u>	<u>Faculty</u>	<u>Course Name</u>
1.	R.B.Nirala	Pipe Fitter, Fabricator
2.	Maqsood Alam	Instrumentation
3..	Mansoor	Electrical
4.	Shazada	land Surveyor
5..	Jewed	Computer
6.	Vishal Anand	Safety
7.	Shaban	Welding
8.	Zahid	AUTOCAD
9.	T.N.ROY	Operating Courses

You are the **CREATOR** of
your **DESTINY** and we are to
help **YOU**



Way to Institute



Committed to **QUALITY** Committed to **YOU...**



Focus on Quality.





JITI INSTITUTE OF TECHNICAL (OPC) PRIVATE LIMITED

Main Road No.9, Jawaharnagar, Above ICICI ATM Bank

Mango, Jamshedpur - 832110

Enquiry:- 9334789032, 0657-6999921, 0657-6999928, Director; 6999940

E- mail ID- institute_jiti@yahoo.com

Website : www.jharkhandinstitute.org

AN ISO 9001: 2008 CERTIFIED INSTITUTE

Photograph
fix here

Form No. _____

ADMISSION FORM

1. Candidate's Name	:	<input type="text"/>
2. Father's Name	:	<input type="text"/>
3. Occupation of Father / Guardian	:	<input type="text"/>
4. Corresponding Address	:	<input type="text"/> <input type="text"/> <input type="text"/>
5. Session	:	<input type="text"/>
6. Parmanenet Address	:	<input type="text"/> <input type="text"/> <input type="text"/>
7. Phone/Mob.No.	:	<input type="text"/> <input type="text"/>
8. Marital Status	:	<input type="text"/>
9. Blood Group:		<input type="text"/>
10. Sex		<input type="text"/>
11. Date of Birth	:	<input type="text"/> <input type="text"/> <input type="text"/>
12. Religion		<input type="text"/>
13. Course Applied for	:	<input type="text"/>
14. Qualification	:	<input type="text"/>

DECLARATION BY THE CANDIDATE

I, here affirm that the information given by me in the application is true. Further, I have read the rules and regulations and information given on the back leaf of ADMISSION FORM and that I shall abide by them and also by the orders given by the institution authorities from time to time.

Signature of the candidates
Date :

Signature of the parent/Guardian
Date :

LIST OF ENCLOSURES

1. Certificate in proof of date of birth.
2. Copy of the Mark Sheet of Matric or it's equivalent.
3. Copy of the Board Certificate.
4. Three recent passport size colour Photographs (not older than one month)

Signature of Office Incharge

OFFICE USE ONLY

Course Applied for :

NAME OF THE APPLICANT

REGN. No.

Admission No.....

Batch Code No.....

Signature of Adm. Incharge